Withering Heights (1973/1985)

(Gracefully, but self-consciously, as if plagued by remorse)

Stephen Braude

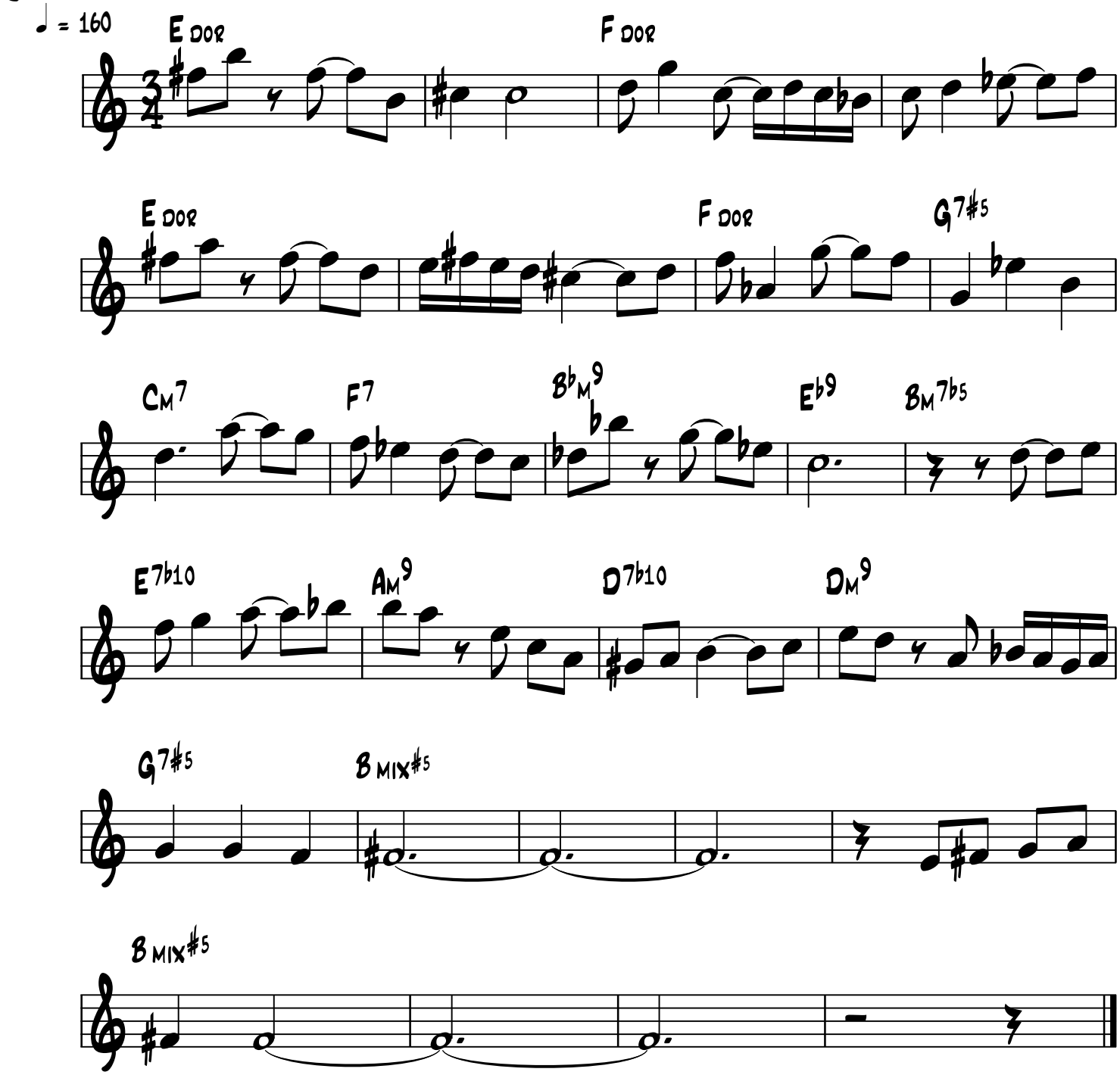

Copyright © 1985